

P12/V2141/HH

29 Westfield Way

Appx 1

H. M. LAND REGISTRY

NATIONAL GRID PLAN  
OXFORDSHIRE  
VALE OF WHITE HORSE DISTRICT

SU 4180 A

Scale 1/1250  
Enlarged from 1/2500

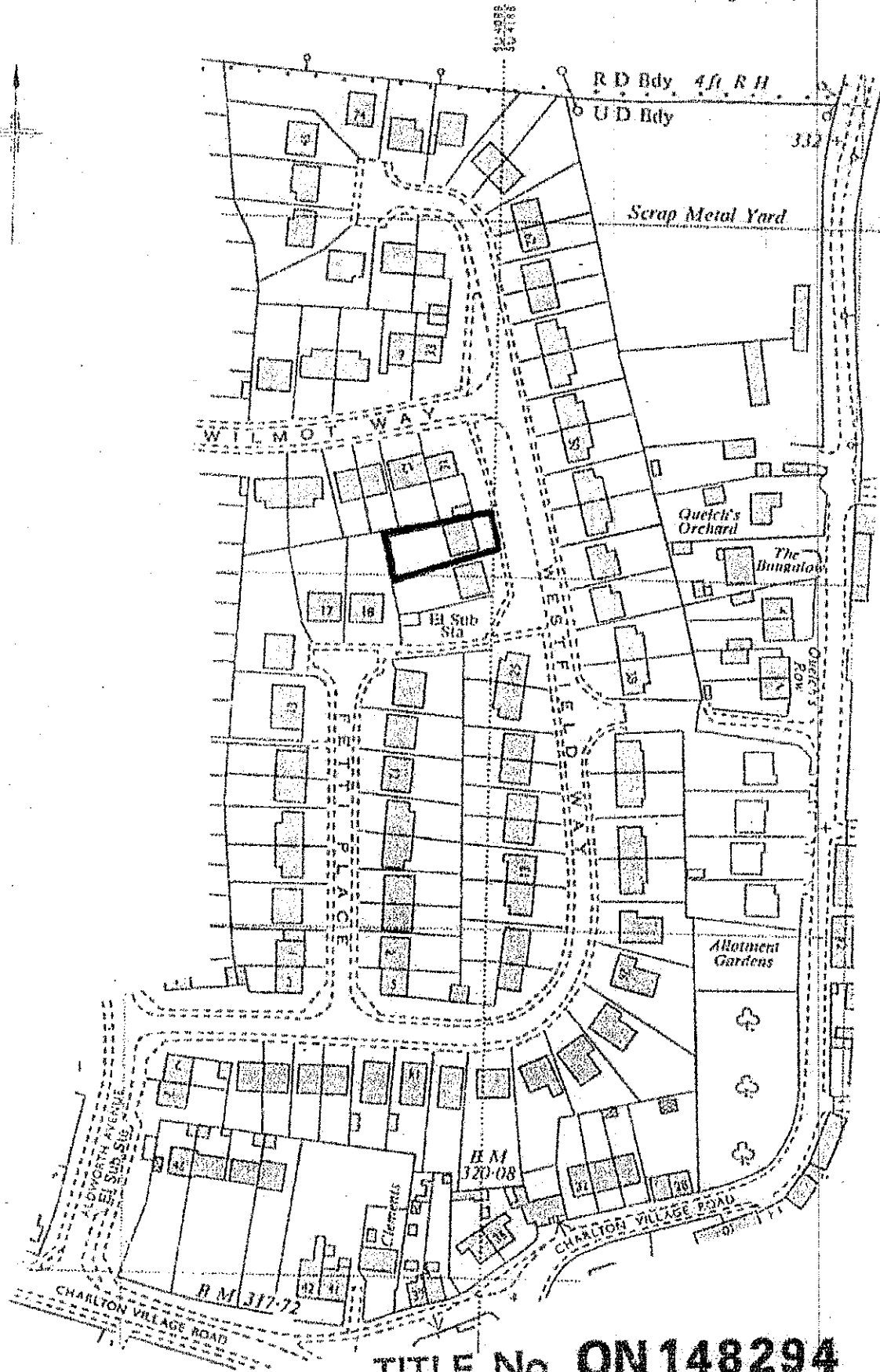

**TITLE No. ON 148294**

Block Plan 1:200

18  
FETTI  
PLACE

3 metre hedge (conifer)

3 metre  
hedge  
(conifer)

PROPOSED  
SHED

No.  
27.

No.  
29.

PAVEMENT

GRASS  
VERGE.

← WESTFIELD WAY →

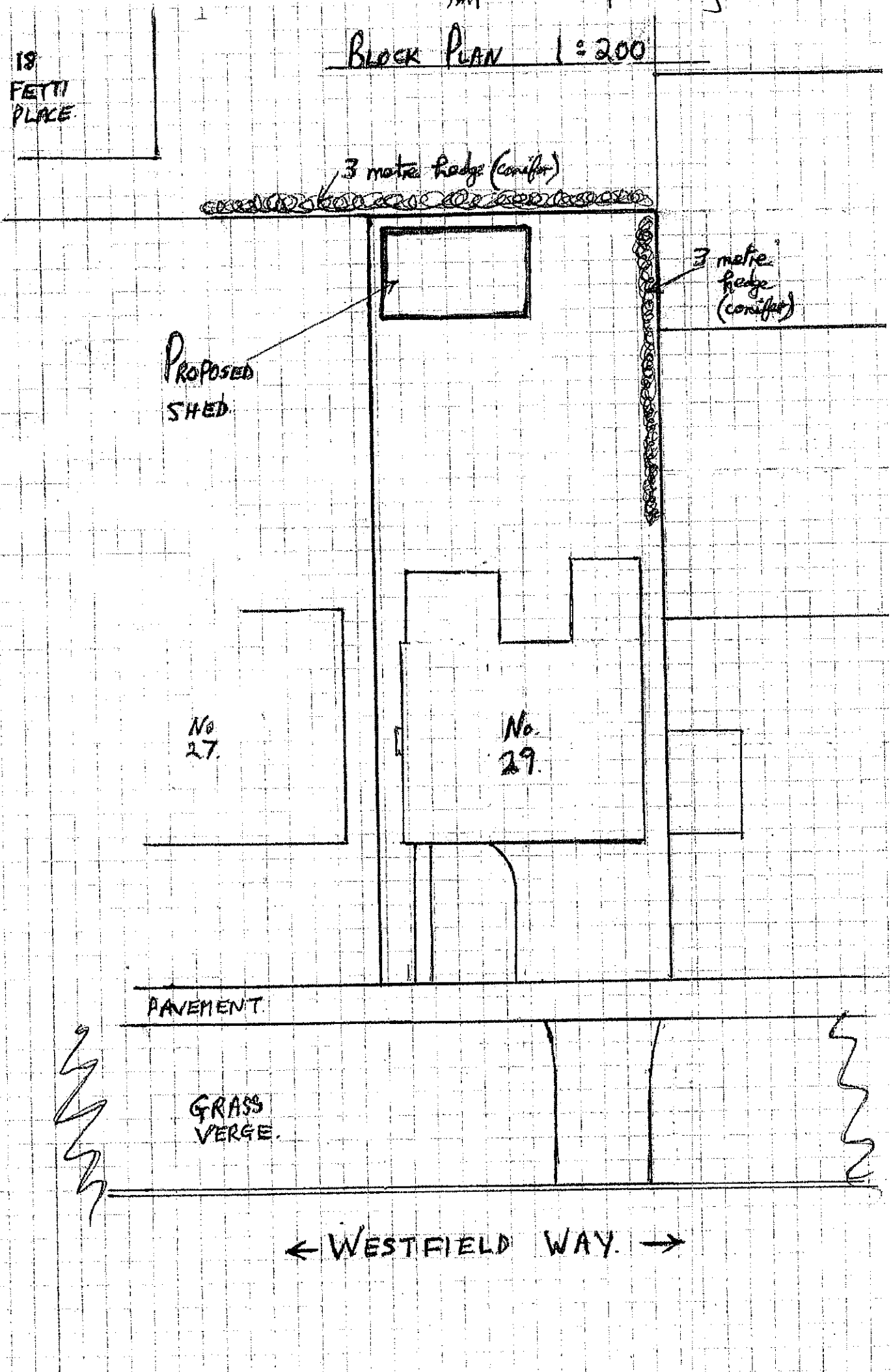

PI

PROPOSED SHED ELEVATIONS

05/10/2012

GREEN  
MINERAL  
FINISH  
FELT.

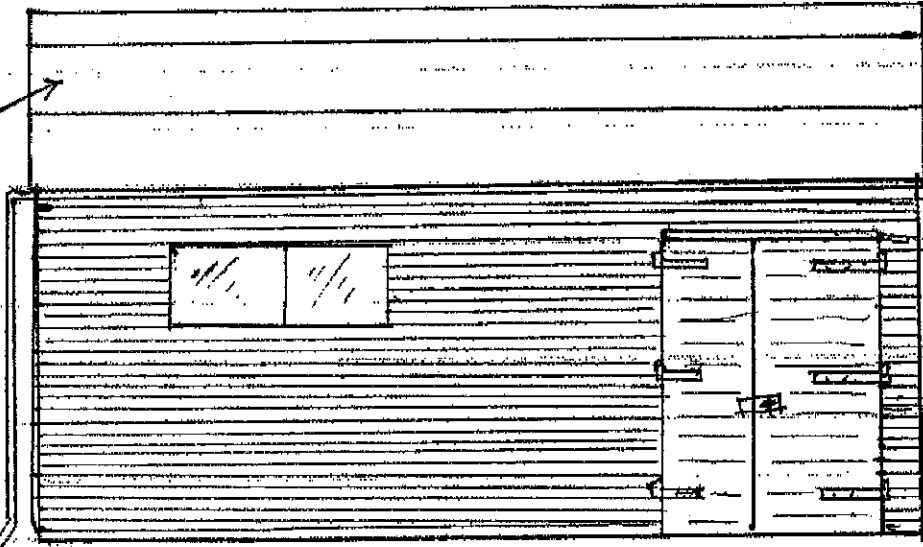

FRONT  
ELEVATION

3.6 m

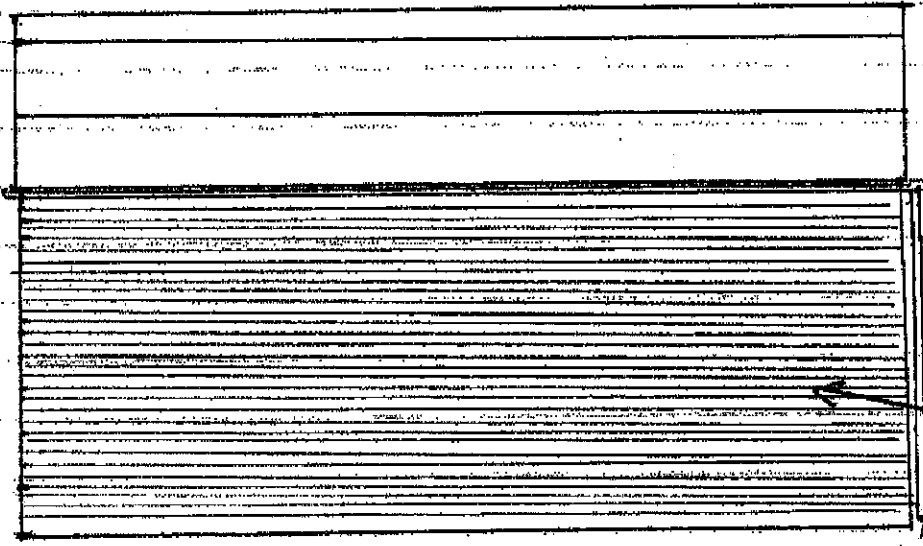

REAR  
ELEVATION

CLADDING  
IN 22mm  
TANALISED  
T&V  
BOARDING.

6.2m

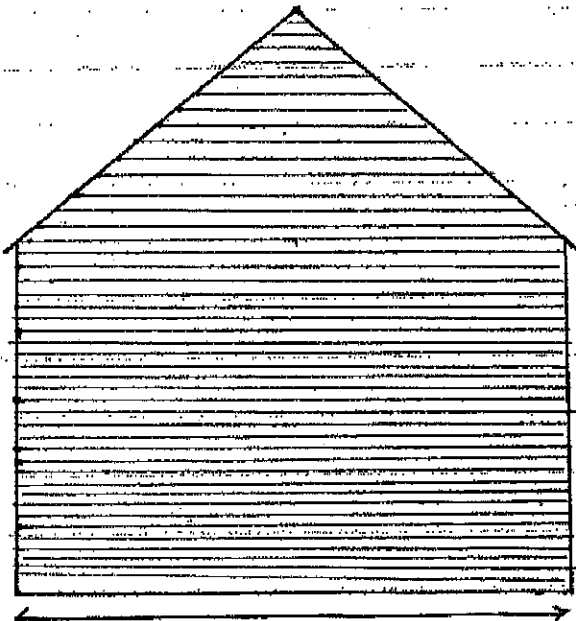

3.8 m

L/H. & R/H.  
SIDE  
3.6 m ELEVATION

Ref P12/V2141/HH

PROPOSED SHED FLOOR PLAN

17/10/2012.

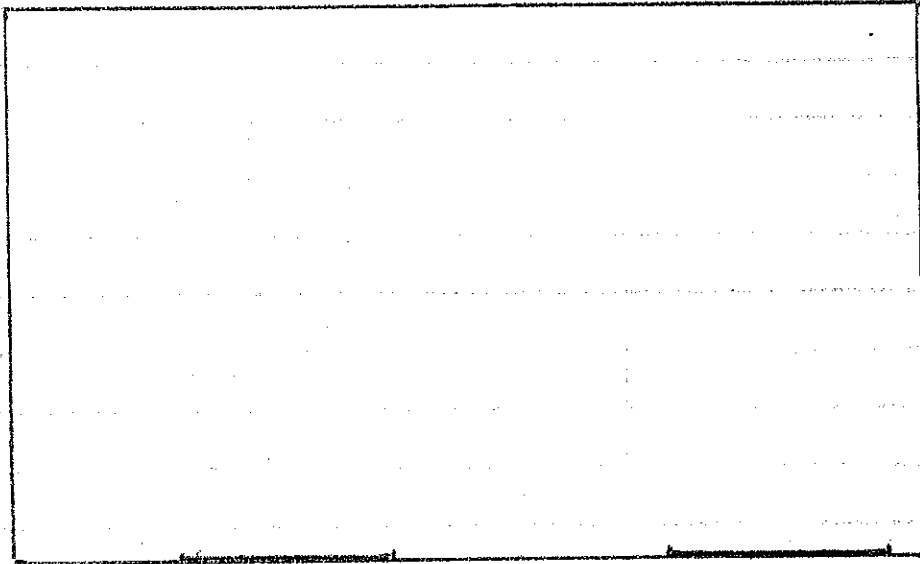
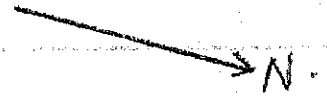

↑  
WINDOW.

↑  
DOORS.

SCALE

1:50